

# Patient report

Bio-Rad                      DATE: 08/29/2019  
D-10                         TIME: 04:08 PM  
S/N: #DJ4I016123        Software version: 4.30-2  
Sample ID:                 10583026  
Injection date             08/29/2019 03:49 PM  
Injection #: 16             Method: HbA1c  
Rack #: ---                 Rack position: 2

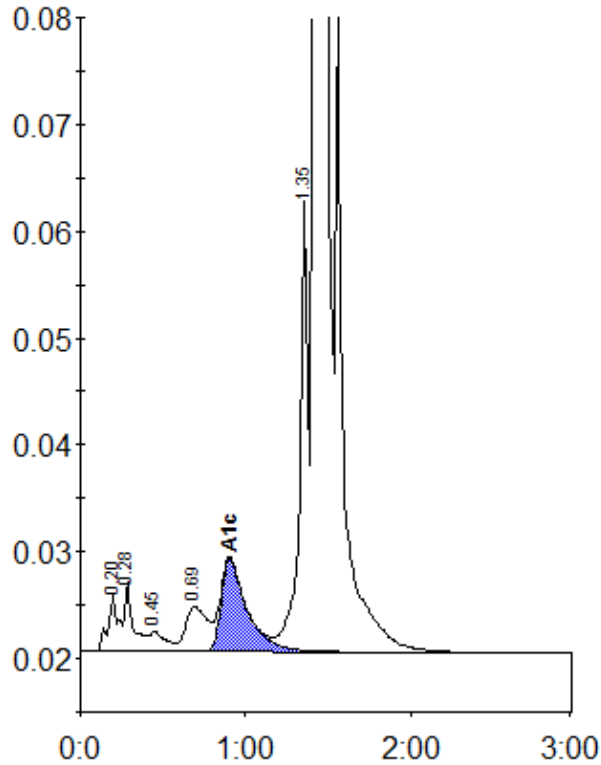

Peak table - ID: 10583026

Peak	R.time	Height	Area	Area %
A1a	0.20	5264	23709	0.8
A1b	0.28	6475	22840	0.8
F	0.45	1844	13655	0.5
LA1c/CHb-1	0.69	4211	37760	1.3
A1c	0.90	8662	94926	4.5
P3	1.35	43048	144780	4.9
A0	1.42	822990	2644610	88.7
Total Area:		2982280		

Concentration:	%
A1c	4.5